

Gilbert Visual Art League



14th Annual Juried Fine Art Show and Sale

February 25 – March 25, 2017

Hosted by the Gallery at the Gilbert Historical Museum
10 S. Gilbert Road, Gilbert, AZ 85296

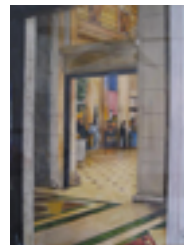

Call for Entries

Deadline for Entries: February 12, 2017

Schedule of Events

February 12, Sunday, Deadline for entries
February 17, Friday, Acceptance emails are sent*
February 23, Thursday, Art drop off (4-6 pm)
February 25, Saturday, Show opens (9 am-4 pm)
February 25, Saturday, Opening Reception (6-8 pm)
Category Awards
March 25, Saturday, Show closes
March 25, Saturday, Closing Reception (5-6:30 pm)
People's Choice Award
March 28, Tuesday, Art pick up (4-6 pm)
(GVAL is not responsible for art not picked up at this time.)

Submission Guidelines

Complete entry form and sign
Flat Entry Fee: Members \$30 for upto 3 pieces
Non-members \$50 for upto 3 pieces
Submit a jpeg for each piece with its title that is a max size of 72 dpi and 10"x6" via email or on a CD
Mail to Gilbert Visual Art League
PO Box 2651
Gilbert, AZ 85299 – 2651
Email jpgs to: GilbertArt@USA.com
Subject line: GVAL Art Show
*If you do not hear from GVAL regarding your entries, email us at GilbertArt@USA.com or call Deb Randall 480 857 6004.

Eligibility: This show is open to all artists. Original art may be in 2 or 3 dimensions in any media and created within the past 2 years. Maximum size is 34" on any side including the frame. GVAL reserves the right to refuse any and all artwork submitted. Art accepted in previous GVAL Annual Fine Art Shows is not eligible. Artwork must be the artist's original concept, design and execution. Any photographic references must be from the artist's own photograph. Artwork created in a class or workshop setting is not eligible.

2 dimensional artwork must be framed or gallery wrapped (1 1/2" minimum depth) with no visible staples. Artwork must be WIRED to hang and may not weigh more than 10 lbs. Sawtooth hangers will not be accepted.

3 dimensional works must be able to stand on their own or hang in a safe manner.

Artwork must be available for the full term of the exhibition. Once selected, no substitutions will be accepted.

Ribbons, merchandise and cash prizes will be awarded in several categories as well as Best of Show and People's Choice.

Artwork that is for sale is subject to a 20% commission. Artists will receive 80% of their listed price.

For more information go online to www.GVAL.org or email questions to GilbertArt@USA.com.

ENTRY FORM

Each artist may submit up to three entries. Dimensions must include the frame. Please put NFS if work is Not For Sale.

Name (as listed in the show) _____

Phone _____ E-mail _____

Address _____ City _____ State _____ Zip _____

Entry #1 Title _____

Medium _____ Framed Width _____ Framed Height _____ Price _____

Entry #2 Title _____

Medium _____ Framed Width _____ Framed Height _____ Price _____

Entry #3 Title _____

Medium _____ Framed Width _____ Framed Height _____ Price _____

Flat Entry Fee, non-refundable: \$30.00 for GVAL members upto 3 pieces
\$50.00 for non-members upto 3 pieces \$_____

I wish to join GVAL and include Annual Membership Dues and will pay
the member's rate for this show. I understand that dues are effective through 9/01/17 \$_____ 35.00

Total \$ _____
(Make checks payable to GVAL)

While reasonable effort will be made to protect your art, GVAL and the Gilbert Historical Museum will not be held liable for any damages, loss, theft, or injury, which may occur during any/all activities. Signing this release means you approve of the use of your artwork for GVAL publications and promotional materials. I hereby agree to these terms.

Signed: _____