

Gilbert Visual Art League



15th Annual Juried Fine Art Show and Sale

February 24 – March 24, 2018

Hosted by the Gallery at HD South
10 S. Gilbert Road, Gilbert, AZ

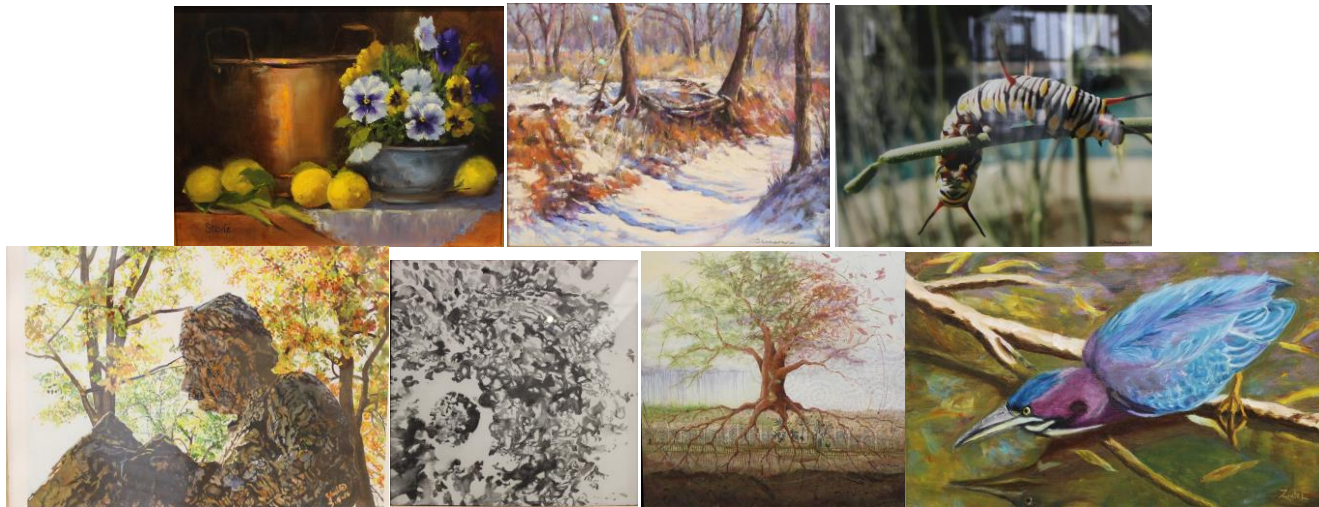

Call for Entries

Deadline for Entries: February 11, 2018

Schedule of Events

February 11, Sunday, Deadline for entries
February 19, Monday, Acceptance emails are sent*
February 22, Thursday, Art drop off (4-6 pm)
February 24, Saturday, Show opens (9 am-4 pm)
February 24, Saturday, Opening Reception (6-8 pm)
Category Awards
March 24, Saturday, Show closes
March 24, Saturday, Closing Reception (5-6:00 pm)
People's Choice Award
All art work must be picked up at this time.
If unable to pick up at this time, you must
make arrangements for someone to pickup.
(GVAL is not responsible for art not
picked up at this time.)

Submission Guidelines

Complete entry form and sign
Flat Entry Fee: Members \$30 for up to 4 pieces
Non-members \$50 for up to 4 pieces
Submit a jpeg for each piece with its title
via email or on a CD
Email jpgs to: gilbertart@yahoo.com
Subject line: GVAL Art Show
Mail to: Gilbert Visual Art League
PO Box 2651
Gilbert, AZ 85299 – 2651
*If you do not hear about entries, email us at
gilbertart@yahoo.com

Eligibility: This show is open to all living artists over the age of 18 years of age. Original art may be in 2 or 3 dimensions in any media and **created within the past 3 years (between Jan. 2015 and Feb. 24, 2018).** Maximum size is 34" on any side **including the frame.** GVAL reserves the right to refuse any and all artwork submitted. Art accepted in previous GVAL Annual Fine Art Shows is not eligible. Artwork must be the artist's original concept, design and execution. Artwork created in a class or workshop setting is not eligible.

2 dimensional artwork must be framed or gallery wrapped (1 1/2" minimum depth) with no visible staples. Artwork must be WIRED to hang and may not weigh more than 10 lbs. Sawtooth hangers will not be accepted.

3 dimensional works must be able to stand on their own or hang in a safe manner.

Artwork must be available for the full term of the exhibition. Once selected, no substitutions will be accepted.

Ribbons, merchandise and/or cash prizes will be awarded in several categories as well as Best of Show and People's Choice.

Artwork that is for sale is subject to a 20% commission. Artists will receive 80% of their listed price.

For more information go online to www.GVAL.org or email questions to gilbertart@yahoo.com.

ENTRY FORM

Each artist may submit up to four entries. Dimensions must include the frame. Please put NFS if work is Not For Sale.

Name (as listed in the show) _____

Phone _____ E-mail _____

Address _____ City _____ State _____ Zip _____

Entry #1 Title _____

Medium _____ Framed Width _____ Framed Height _____ Price _____

Entry #2 Title _____

Medium _____ Framed Width _____ Framed Height _____ Price _____

Entry #3 Title _____

Medium _____ Framed Width _____ Framed Height _____ Price _____

Entry #4 Title _____

Medium _____ Framed Width _____ Framed Height _____ Price _____

Flat Entry Fee, non-refundable: \$30.00 for GVAL members upto 4 pieces
\$50.00 for non-members upto 4 pieces \$ _____

I wish to join GVAL and include Annual Membership Dues and will pay
the member's rate for this show. I understand that dues are effective through 9/01/18 \$ 35.00

Total \$ _____
(Make checks payable to GVAL)

While reasonable effort will be made to protect your art, GVAL and the Gilbert Historical Museum will not be held liable for any damages, loss, theft, or injury, which may occur during any/all activities. The artist's signature on this release means you approve of the use of your artwork for GVAL publications and promotional materials. I hereby agree to these terms.

Signed: _____ Date: _____